



## Map of Educational and Medical Facilities in Lanja Taluka

### Legend:

- Taluka Boundary
- Village Boundary

### Educational Facilities

- Primary
- Primary with Upper Primary
- Pri. Upper Pri. and Secondary Only
- Upper Pri. and Secondary
- Upper Pri. Secondary and Higher Sec
- Pri. with Upper Pri. Sec. and H.Sec.
- Higher Secondary only/Jr. College

- PCI
- 1
  - 2
  - 3
  - 4
  - 5
  - No data

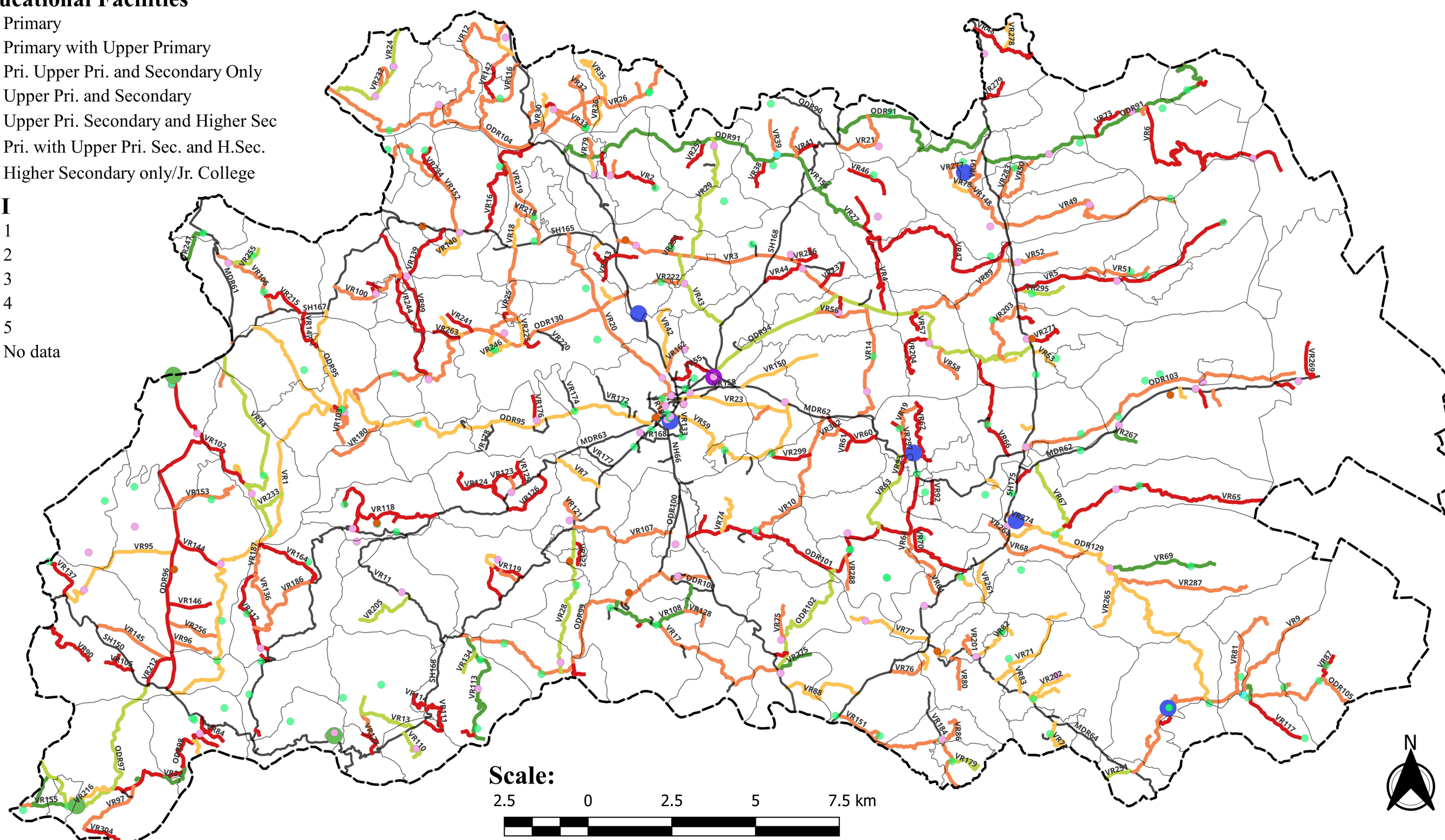

## Expenditure (in lakhs) on repairing and construction works of roads in last 5 years in Lanja taluka (2018-19 to 2022-23)

### Legend:

- Roads
- Taluka Boundary

### Expenditure in Lakhs

- No data
- 0 - 20
- 20 - 50
- 50 - 100
- 100 - 200
- 200 - 400
- 400 - 800
- above 800

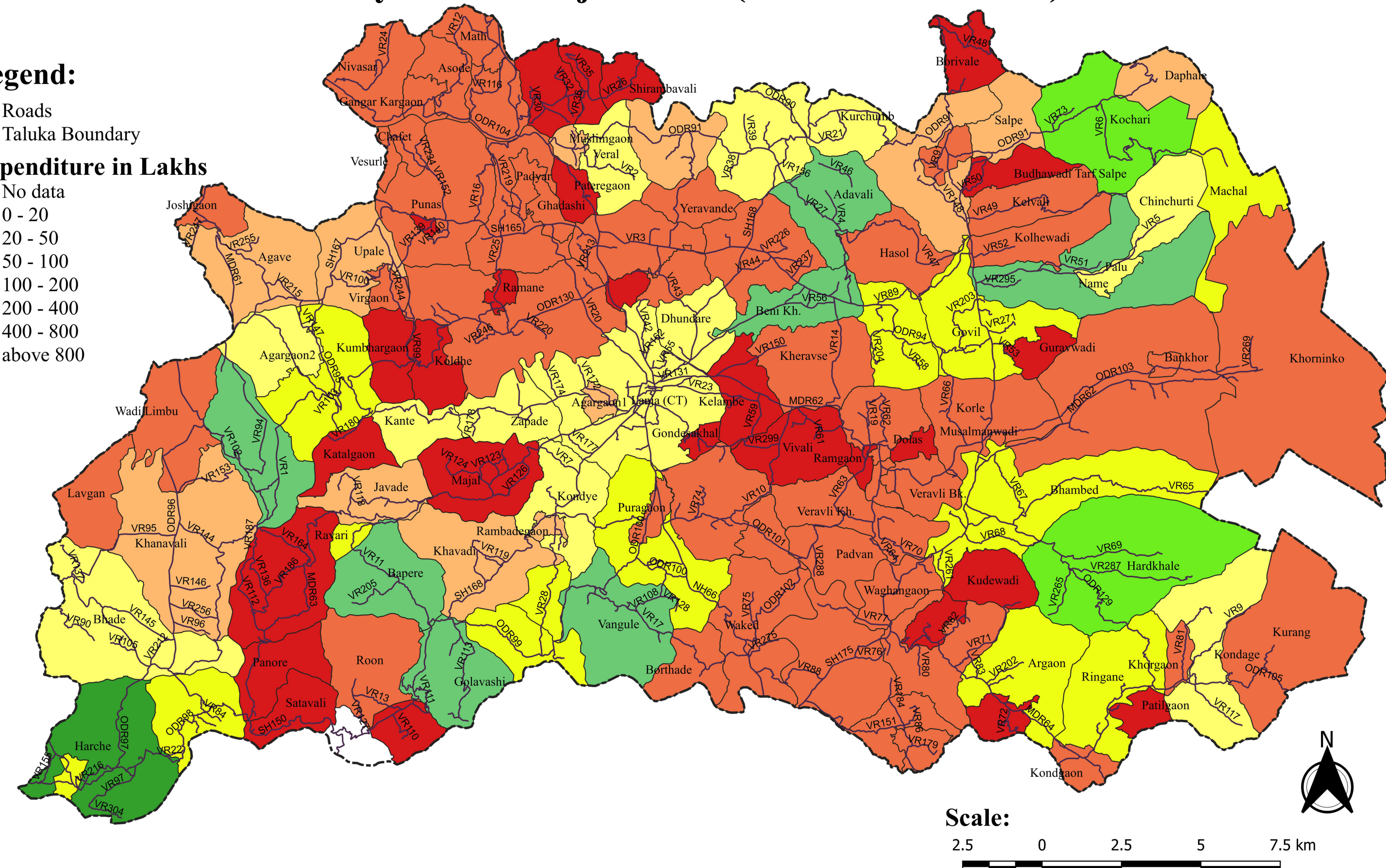

## दैवधे ग्रामपंचायत रस्त्यांच्या दर्जासह गावातील रस्त्यांच्या जाळ्याचा नकाशा

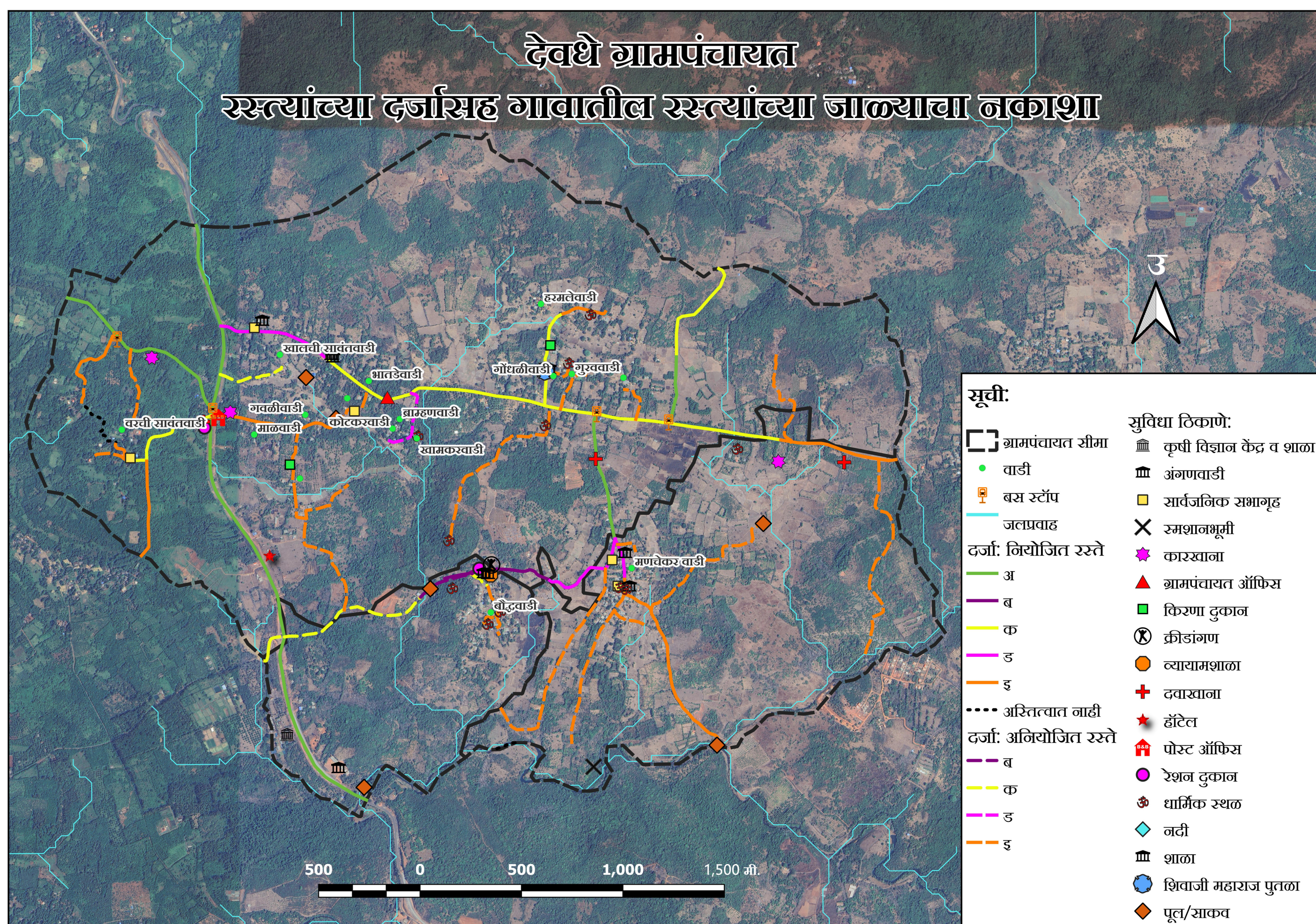

## About Lanja Taluka and its Road Network

- Around 373 kilometers of roads have undergone repair or construction work in the last five years.
- Average road coverage per year: 75 km
- Total expenditure over the past five years for road repair and construction: 73.72 Crore rupees, resulting in an average cost of 20 lakh rupees per kilometer.
- Among the 122 villages in Lanja taluka, 100 villages have undergone road repair or construction in recent years.

The distribution of these roads is as follows:

- National Highway: 26.41 km (1 NH)
- State Highways: 98.42 km (5 SH)
- Major District Roads: 75 km (4 MDR)
- Other District Roads: 173.41 km (16 ODR)
- Village Roads: 639.52 km (305 VR)
- Total road network span - 1013 km

## Important Roads in Lanja Taluka (VR and ODR)

| Road Number | Population | Total Facilities | Count of works | Expenditure (in Lakhs) | Length | Score | Rank |
|-------------|------------|------------------|----------------|------------------------|--------|-------|------|
| ODR91       | 3817       | 11               | 5              | 350.38                 | 26.7   | 784.5 | 1    |
| ODR105      | 2083       | 7                | 3              | 22.42                  | 10.62  | 431   | 2    |
| ODR103      | 2016       | 6                | 2              | 3.49                   | 10.3   | 411.6 | 3    |
| VR20        | 1986       | 4                | 1              | 14.7                   | 10.2   | 402.4 | 4    |
| ODR129      | 1664       | 1                | 1              | 483.1                  | 13     | 333.8 | 5    |
| ODR101      | 1536       | 6                | 2              | 2.98                   | 10     | 317.6 | 6    |
| ODR99       | 1332       | 3                | 2              | 285.37                 | 13.3   | 271.1 | 7    |
| ODR95       | 1282       | 2                | 4              | 417.24                 | 16     | 258.4 | 8    |
| VR28        | 1205       | 3                | 1              | 379.26                 | 5      | 246.9 | 9    |
| VR5         | 1189       | 4                | 3              | 236.37                 | 9.3    | 245   | 10   |

## Scheme-wise expenditure and number of works

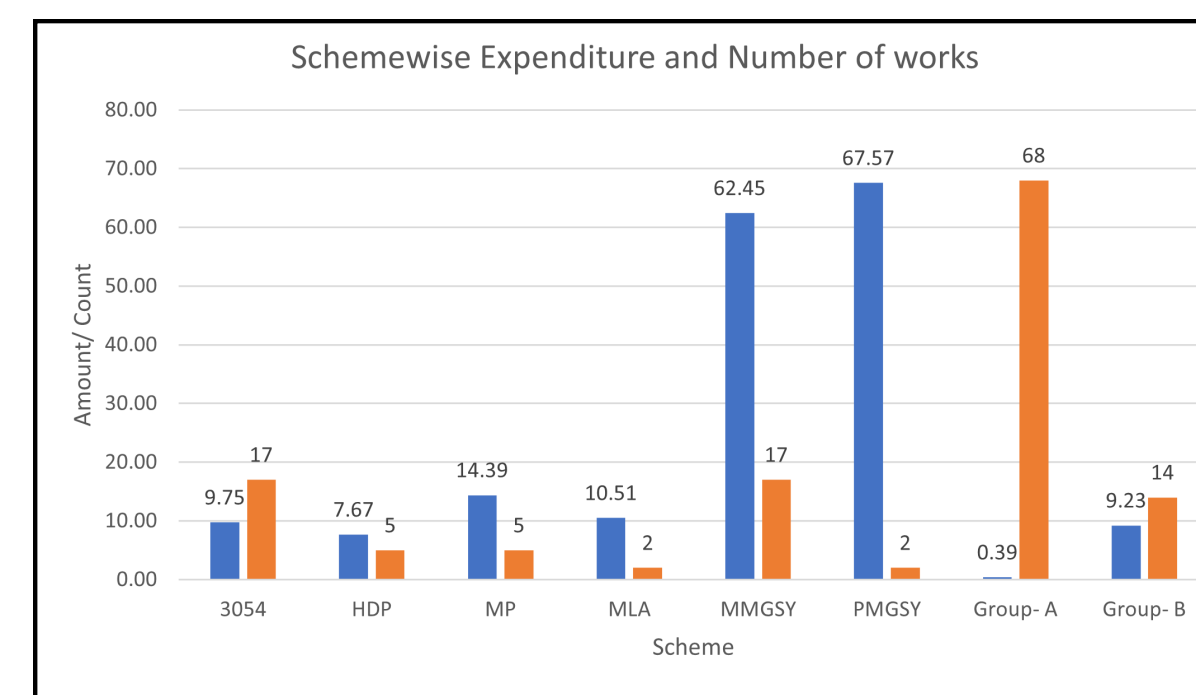

- Group-A scheme shows a high volume of road projects, with 68 projects.
- Group-A scheme exhibits the lowest expenditure per kilometer, focusing on pothole filling.
- PMGSY scheme has the highest expenditure per kilometer despite fewer projects due to new road construction and 5 year Defect Liability Period.

- Table shows the important roads in the Lanja taluka based on the available educational and medical facilities for the dependent population
- ODR91 is first in the list; there are 11 educational and medical facilities on ODR91
- Above 2000 population is dependent on ODR 91, 103, and 105 each.